



inPURSUIT JMS

Intergraph® inPURSUIT JMS is a complete jail management system that allows your agency to build a complete, detailed inmate history. From arrest and booking to release, inPURSUIT JMS offers a comprehensive inmate information management solution. Plus, the JMS integrates seamlessly with the inPURSUIT RMS and FBR, minimizing redundant data entry and maximizing data integrity.

inPURSUIT JMS provides a multi-agency, single agency, or regional approach to jail management. It maintains all aspects of an inmate's incarcerations – including initial intake, charges, sentencing, property, housing, medical, meal planning, scheduling, and temporary release, to name a few.

PRODUCT HIGHLIGHTS

Comprehensive

Use inPURSUIT JMS to track, log, and manage:

- Approved and not approved visitor lists
- Arrests
- Attorney contact information
- Bail/bond information
- Bookings
- Cell management and facilities management
- Dynamic inmate cell assignments based on inmate classification
- Inmate classifications and caution codes
- Inmate criminal and non-criminal history, including wants and warrants
- Inmate housing assignments – current and historical
- Inmate incidents
- Inmate meals
- Inmate medical information, including medical history, physicians, evaluations, conditions, restrictions, and medicine logs

- Inmate movement
- Inmate property
- Issued property from the jail
- Jail incidents
- Mail log
- Mugshots
- Release information
- Telephone log
- Visitor log

FEATURES AND BENEFITS

The inPURSUIT Jail Management System is an integrated suite of modules included in the core RMS solution. Agencies don't need to procure additional, expensive Jail applications. The JMS provides a seamless integration with the inPURSUIT RMS and FBR, thus eliminating redundant data entry and promoting information exchange between law enforcement and corrections users in one system.

Customizable

- Configure inPURSUIT JMS to meet your agency's unique nomenclature and business rules, using the inPURSUIT JMS exclusive Customization Toolbox.
- Design and generate custom reports using the Ad Hoc Report Writer, or take advantage of the many existing inPURSUIT JMS reports.
- Design custom letters that are automatically populated by data in the system, including victim notification letters.
- JMS incorporates the inPURSUIT Workflow to provide notifications, approval and review processing.

JMS and RMS Integration Highlights

- **Master Names** – Information contained in the RMS is readily available to jail users and intake officers.

- **Wants and Warrants Checks** – RMS integration prevents the release of inmates that have outstanding wants or warrants.
- **RMS to JMS Automation** – RMS users processing new wants or warrants into the Court Documents Module are immediately notified that the subject is currently in Jail upon system entry.
- **Automatic Alerts** – Persons of Interest Alerts automatically display upon access by users of RMS or JMS.
- **Data Access** – JMS and RMS data can easily be controlled based on user security settings and configurations by system administrators.

Interoperable

- The JMS booking process can start in the field by using the *inPURSUIT* FBR Booking Intake Form, which can be completed and transmitted to the intake facility to speed up booking and eliminate redundant data entry.
- Completely integrated with other *inPURSUIT* RMS modules to enable sharing of common files, such as the Master Name Index.
- Easily interface with LiveScan systems and external mugshot systems.
- Easily interface with commissary systems and accounting systems.

Important Functions of Inmate Management

- Manage any property that the inmate has at the time of booking.
- Items can easily be withdrawn individually or all items can be withdrawn at the same time.
- The JMS provides the ability to easily manage inmates through the Inmate Bar-Coding System. Inmates can be easily moved, transferred and tracked within the system.
- Dynamic inmate cell assignments based on cell capacities, current housing levels, inmate classifications and inmate characteristics (age, sex, medical conditions, etc.).

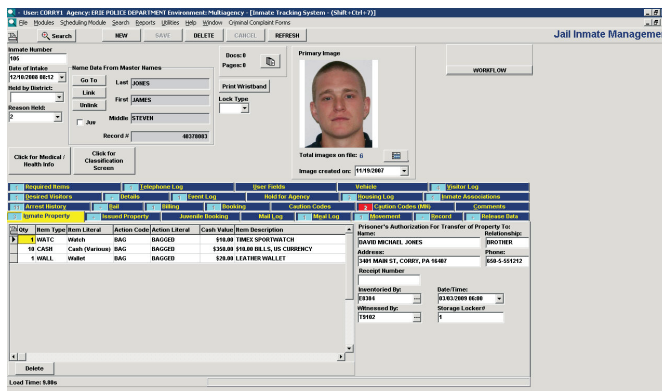

inPURSUIT JMS provides a simple interface to input and maintain inmate information.

ABOUT INTERGRAPH

Intergraph is the leading global provider of engineering and geospatial software that enables customers to visualize complex data. Businesses and governments in more than 60 countries rely on Intergraph's industry-specific software to organize vast amounts of data to make processes and infrastructure better, safer, and smarter. The company's software and services empower customers to build and operate more efficient plants and ships, create intelligent maps, and protect critical infrastructure and millions of people around the world.

Intergraph operates through two divisions: Process, Power & Marine (PP&M) and Security, Government & Infrastructure (SG&I). Intergraph PP&M provides enterprise engineering software for the design, construction, operation, and data management of plants, ships, and offshore facilities.

Intergraph SG&I provides geospatially powered solutions to the public safety and security, defense and intelligence, government, transportation, photogrammetry, and utilities and communications industries. Intergraph Government Solutions (IGS) is an independent subsidiary for SG&I's U.S. federal and classified business.

Intergraph is a wholly owned subsidiary of Hexagon AB, (Nordic exchange: HEXA B) and (Swiss exchange: HEXN).

For more information, visit www.intergraph.com and www.hexagon.se.

